

# QUARRIER'S VILLAGE, HOMES & EPILEPSY CENTRE

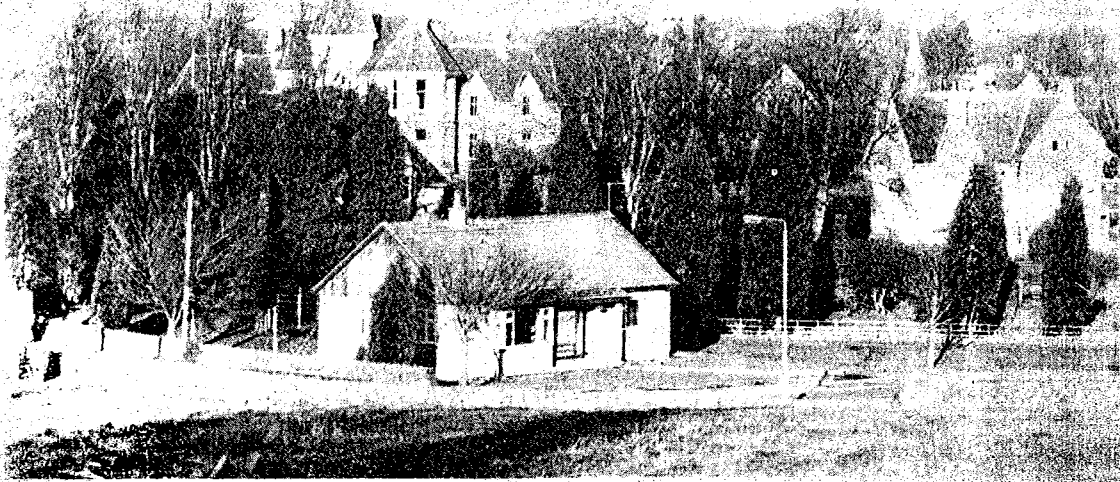

## ANNUAL REPORT 1983 - 1984

### Quarrier's Homes

*(Incorporated under the Companies Acts)*  
Founded by WILLIAM QUARRIER

#### Council of Management

The Rt. Hon. VISCOUNT MUIRSHIEL, K.T., C.H., C.M.G., LL.D. *Chairman*

MISS MORAG FAULDS  
W. H. HUNTER, C.B.E., C.A., J.P. (*Hon. Treasurer*)  
Professor J. H. HUTCHISON, C.B.E., M.D., F.R.C.P.  
Professor R. B. JACK, M.A., LL.B.  
LADY LITHGOW

Col. K. F. LLOYD  
Rev. Dr. WILLIAM J. MORRIS, B.A., D.D., PH.D.  
NANCY LADY MACLAY  
Miss MARJORIE McINNES, O.B.E.  
J. McLEISH, Esq.  
GEORGE MACMILLAN, M.A.

W. Y. McNEIL, Esq.  
STEPHEN NEWALL, Esq.  
JOHN WALKER O.B.E.  
Rev. ANDREW G. N. WILSON, M.A., B.D.  
Mrs. F. M. R. WITHER

General Director: J. R. MINTO, O.B.E., PH.D., M.A., M.Ed.

Deputy General Director  
Mr. J. MORTIMER

Assistant Directors  
Mr. A. CRAIGMILE, Mr. W. DUNBAR, Miss CARSON

Domestic Supervisor  
Miss M. KING

Auditors  
ARTHUR YOUNG (formerly Arthur Young McClelland Moores & Co.)

Chaplain  
Rev. R. A. MONTGOMERY

Secretary  
Mr. A. BONELLA, F.S.C.A.

Consultant Physician—Epilepsy Centre  
Dr. JOHN P. LAIDLAW, F.R.C.P. (Edin.)

Solicitors  
BUCHANAN & McILWRAITH

Donations for the Children's Homes, the Epilepsy Centre and the Epilepsy Centre Research Fund should be forwarded to The Secretary, Quarrier's Homes, Bridge of Weir, Renfrewshire.